

**J. S. BACH**

(1685–1750)

stephan schulte • sax & score

## Wachet auf ruft uns die Stimme

aus den "Schübler-Chorälen"  
BWV 645  
Zella 1748/49

Original für Orgel

eingrichtet für:  
Altsaxophon & Orgel

**Partitur**

# "Wachet auf, ruft uns die Stimme"

Schübler-Choräle, Nr. 1, BWV 645

J. S. BACH  
(1685 - 1750)

♩ = 76

Altsaxophon

♩ = 76

Orgel

6

9

12

15

18

21

24

28

2.

tr

32

tr

36

tr

tr

tr

tr

40

tr

tr

tr

44

*tr*~~~~~

47

*tr*

50

*tr*

*tr*

53

*tr*~~~~~

56

tr~

59

tr~ b tr~

61

3'55"

**J. S. BACH**

(1685–1750)

stephan schulte • sax & score

## Wachet auf ruft uns die Stimme

aus den "Schübler-Chorälen"  
BWV 645  
Zella 1748/49

Original für Orgel

eingrichtet für:  
Altsaxophon & Orgel

# Altsaxophon

# "Wachet auf, ruft uns die Stimme"

Schüler-Choräle, Nr. 1, BWV 645

J. S. BACH  
(1685 - 1750)

♩ = 76  
Orgel

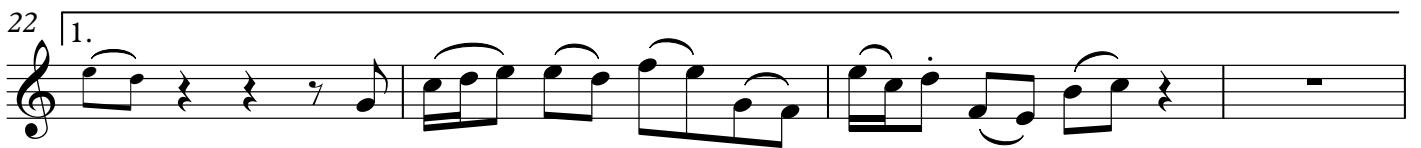
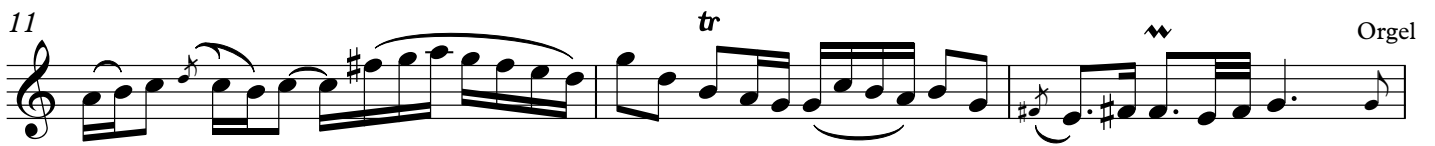

34

37

40 Orgel

44

49

52 Orgel

55

59

61
